

# **Society of Watercolor Artists**

## **2016 Juried Membership Exhibition**



**2016 George Grant Tribute Award  
Best of Show**  
Muriel Mimura  
*Alma with Monarchs*  
\$1,200



Fort Worth Community  
**ARTS CENTER**

**December 2nd – 29th, 2016**  
**Fort Worth Community Arts Center**  
**Juror – Nancy Lamb**  
**Exhibition Chair – James Stewart**

Reception - Friday December 2  
6 to 9 pm



**2<sup>nd</sup> Place**  
r. mike nichols  
*Family Foto*  
\$2,500



**3<sup>rd</sup> Place**  
Elaine Jary  
*Late Afternoon Egret*  
\$1,050

## AWARDS OF EXCELLENCE



Lynne Buchanan  
*Every Single Time*  
\$395

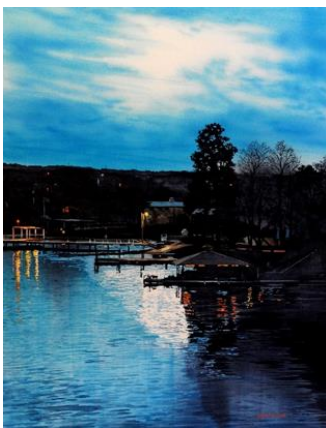

Bob Cook  
*Lake Nocturne*  
\$2,500



Nancy Mass  
*Chisos Mountains*  
\$600

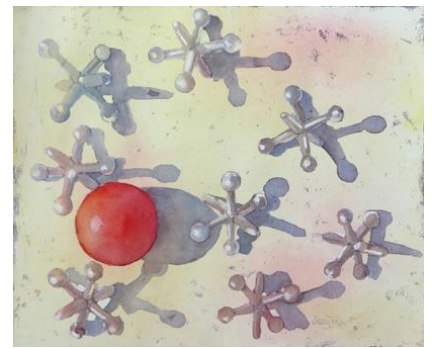

Suzi Powell  
*Keri's Jacks*  
\$600

## AWARDS OF ACHIEVEMENT



Dennis Benjamin  
*Red Onions*  
\$450



Robbie Fitzpatrick  
*Dressage Diva*  
NFS



Hugh Heaton  
*Lost Woman*  
\$350



Dawn Kostenko  
*Kerbs Stickin' Out Your Neck*  
\$1,200





Karin Anderson  
*Mother Love*  
\$950



Court Bailey  
*Racing the Storm*  
\$675



Charlene Baker  
*Waiting for Bach*  
\$600



Rhonda Barefield  
*Garden Glory*  
\$800



Darla Bostick  
*Players in Prague*  
\$550



Karen Brown  
*Le Pistolet de la Fleur*  
\$450



Radha Chatterjee  
*My Siblings*  
\$2,000



Valeri Cranston  
*Peonies Paradise*  
\$750



Bill Dale  
*Sarlat*  
NFS



Krystyna Dale  
*Cowgirl*  
\$200



Georgia Downes  
*Looking for Joy*  
\$300



Debbie Downing  
*Another Day at the Zoo*  
\$1,200



Toni Elkins  
*Pickup Sticks #5*  
\$900



Colleen Erickson  
*Sunset at the Marseille*  
\$1,000



Norma Fitzwater  
*First Chair*  
\$300



Debbie Ford  
*Orange Day Lillies*  
NFS



Sharon Giles  
*Red Field Daisies*  
\$600



Gemma Haas  
*Frenchy*  
NFS



Michael Holter  
*Chief*  
\$2,200



Millie Jones  
*Crystal Shadow Dance*  
\$550



Mary Jo Jung  
*Through the Windows*  
\$400



Connie Levson  
*Shadows of History*  
\$1,300



Norma Lively  
*Southern Belle*  
\$500



Judy Mason  
*Hot Tea*  
\$600



Les McDonald, Jr.  
*Pedro & Rookie*  
\$1,950





Suzanne McNeill  
*A Butterfly Dancer*  
\$1,200



Sue Ann Mika  
*2 Dream*  
\$400



Lynn Morgan  
*Grizzly Face*  
\$300



Skeeter Murley  
*Betty Lou*  
NFS



Shirley Nichols  
*Brothers...Best Friends*  
NFS



John Nickell  
*Eku Sunday*  
\$350



Charles Nieman  
*Sailing*  
NFS



Kenji Nishikawa  
*4 Men in Bastille*  
NFS



Iok-Hou Pang  
*Vagrant*  
\$800



Veronica Ritchey  
*Grande Opening*  
\$600



Carolyn Seely  
*Shaping Up*  
\$450



Barry Selman  
*Wave Action*  
\$1,800



James Stewart  
*Purple Sage*  
\$1,000



Hazel Stone  
*Of the Earth*  
\$2,400



Celene Terry  
*Beautiful Brew*  
\$400



Madeline Timm  
*Iris Envy*  
\$350

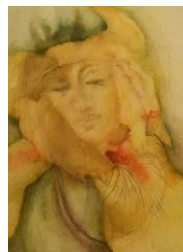

Suzi Ware  
*Quiet Reflections*  
\$250



Mary Ann White  
*Self Portrait*  
NFS



Margie Whittington  
*Big Bend Cactus*  
\$400

## Society of Watercolor Artists

P.O. Box 471571  
Fort Worth, Texas 76107  
[www.swawatercolor.com](http://www.swawatercolor.com)

The Society of Watercolor Artists (SWA) is the only art association dedicated exclusively to water media in Tarrant County.

SWA celebrated its 35<sup>th</sup> anniversary this year and continues to draw attention to its annual juried exhibitions.

Signature status is awarded to those artist who are juried into five SWA exhibitions while maintaining a current membership (disqualified pieces do not count.) Monthly meetings are held at the University of North Texas Health Science Center, Everett Hall, and further the education of water media use through live demonstrations.