

Society of Watercolor Artists 33rd International Juried Exhibition

2014



DAVE MAXWELL MEMORIAL BEST OF SHOW AWARD
Soon Warren, Fort Worth, TX
Chinese Lantern
30 x 22 - \$5,000

20 April — 22 June, 2014
Fort Worth Central Library
Atrium Gallery



33rd International Juried Exhibition

President — Darla Bostick

Exhibition Chairs — Mary Stitt and Bob Cook

The Society of Watercolor Artists is proud to present the 2014 International Exhibition. We want to send special thanks to the Central Library of Fort Worth for again hosting this prestigious body of work. Entries were sent by artists residing in 21 of the United States as well as several countries including Singapore, Israel, China, Malaysia and Canada. It is always a pleasure to view works of such a broad cultural base. The SWA International Exhibition continues to grow and become more prominent. This marks our third year since growing our National into the International Exhibition. We believe this not only shows our dedication to the arts but by reaching out beyond our borders to artists everywhere we share our common love of painting.

This exhibition is the first year we have used a new entry process with CaFE' (Calls For Entry). We appreciate the many hours Celeste McCall contributed in working behind the scenes to make that possible. Many thanks also to the extraordinary patience of our participants as we learned the new system.

Juror – Steve Rogers, AWS, NWS, TWSA



I'd like to thank Bob Cook, Mary Stitt, Lynne Buchanan and all the members of the committee for having me serve as the judge for the 2014 SWA International Exhibition. It has been an honor and privilege to view the excellent work submitted and to select the show. All the artists represented in the exhibition should feel proud of the work I accepted and awarded—it was very difficult to make these decisions because of the overall high quality of the paintings I reviewed.



For an insight into how I judge watercolor exhibitions visit this page on my website: <http://www.watercolorsbyrogers.com/pages-steve/judging-steve.html> and scroll to the bottom of the page. Thanks!

About the Juror

Steve Rogers' paintings have won hundreds of awards in juried competitions including those of the National Watercolor Society, American Watercolor Society and Transparent Watercolor Society of America, in which he holds Signature status. Steve was an Ambassador/Director of AWS and was the National Invited Juror for the 2007 AWS Exhibition where he served on the Jury of Selection. He was the Chairman of the Jury of Awards for the 2010 AWS Exhibition and he is this year's Juror and sole Awards Judge for TWSA. Steve's work has been featured in *Watercolor Magazine*, *Watercolor Magic*, *International Artists*, *l'Art de l'Aquarelle*, *Pratique des Arts* and in four books: *Expressing the Visual Language of the Landscape*, *Secrets from the Contemporary Watercolor Masters, vol. 1 (in Chinese)*, *The One Hour Watercolorist*, and *A Gallery of Marine Art*. He also has two best-selling DVD's: *7 Secrets of Painting Reflections in Watercolor* and *The Secrets of Painting Light and Shadow in Watercolor*.



33rd International Juried Exhibition

Award Winners



Ann Thornton Memorial Second Place Award
Laurin McCracken, Fort Worth, TX
Bonnye's Still Life
20 x 26 – \$5,500



Jeanne Heartsill Memorial Third Place Award
Debra Edgerton, Flagstaff, AZ
Gion Matsuri 1
28.5 x 10 - \$3,000



Fourth Place Award
Charlotte Huntley, Lafayette, CA
The Deadheads
22 x 30 - \$2,500



33rd International Juried Exhibition

Juror's Awards



Michael Holter, Plano, TX

All Hat and No Cattle

18 x 14 - \$1,500



Monica Pate, College Station, TX

Restored

22 x 30 - \$5,500



Frank Eber, Paso Robles, CA

*Like a fish outta
water*

13 x 29 - \$1,100



Kim Smith, Prineville, OR

Bug Off

22 x 29 - \$1,200



Robert Cook, Granbury, TX

Oak Point

28 X 21 - \$4,500



33rd International Juried Exhibition

Honorable Mention Awards



Debbie Downing, Fort Worth, TX

Sweetheart Rose

22 x 30 – NFS



Sandy Wisecup, Helper, UT

The Novel

28 x 17.5 - \$1,750



James Stewart, Granbury, TX

Twilight Marsh

14 x 20 - \$300



Mary Wykes, Grand Prairie, TX

Morning Has Broken

16.25 x 13.25 - \$500



Anne Beletic, Dallas, TX

She stuck her finger in the socket

20 x 16 - \$6,000



33rd International Juried Exhibition



Lillian Blouin, San Francisco, CA
The Mechanics of Nature
9 x 8 - \$295



Darla Bostick, Denton, TX
Bananas for Sale, Columbia
22 x 15 - \$995



Marilyn Bourbon, Coppell, TX
Quilter
22.5 x 15 - \$900



Winifred Breines, Brookline, MA
Peppers in White China Basket
19 x 23 - \$750



Lynne Buchanan, Arlington, TX
Park Avenue
20 x 15 - \$350



Ryan Fox, Raleigh, NC
Florence Duomo
15 x 21 - \$900



Sharon Giles, Irving, TX
Pattern of Gossip
16 x 20 - \$800



Sarah Graham Harman, Grand Prairie, TX
Lady in Red
7 x 8 - \$125



Xi Guo, Savannah, GA
Wicket
13 x 19 - \$1,600



33rd International Juried Exhibition



Susan Henry, Fort Worth, TX
My Brother Larry
19 x 15 – NFS



John James, Arlington, TX
Yellow Sail
36 x 26 - \$1,250



Jeanne R. Johnson, Mechanicsburg, PA
Sanderling Patrol
21 x 29 - \$6,000



MeeWha Lee, Omro, WI
Noon I
7.5 x 10.75 - \$1,500



David Lencho, Fayetteville, AR
Cave Creek Saguaros
20 x 14 - \$2,000



Connie Logan-Levsen, Azle, TX
Unity Bowls
22 x 30 - \$1,200



Lim Bee Tat, Puchong Selangor, Malaysia
Fishing Village No. 51 – Bread & Butter I
17.75 x 9 - \$2,800

Nancy Maas, Fort Worth, TX
Cathedral 2
30 x 22 - \$900





33rd International Juried Exhibition



Celeste McCall, Southlake, TX
Strawberry Reflections
16 x 12 - \$550



John McPherson, Madison, CT
Gerbera Daisies
13.75 x 21.5 - \$2,000



Kurt Meyer, Arlington, TX
Fort Worth Fancy
15 x 22 - \$800



Barbara Millican, Fort Worth, TX
Twenty Leagues
30 x 22 - NFS



Brenda Morgan, Arlington, TX
The Marshall 2
14 x 11 - \$300



Eileen Neill, Riverwoods, IL
The End of the Line
18 x 28 - \$2,000



Sandy Newell, Frankfort, IL
Florida Palm
21 x 15 - \$825



33rd International Juried Exhibition



Joseph Peragine, Atlanta, GA
Purple Corner
14 x 18 - \$1,800



J. Anna Roberts, Brownsburg, IN
Two Tutus
30 x 22 - \$2,000



Carolyn Seely, Malakoff, TX
Reflections of an Artist
22 x 30 - \$2,000



Kay Smith, Big Spring, TX
Desert Icons
30 x 22 - \$900

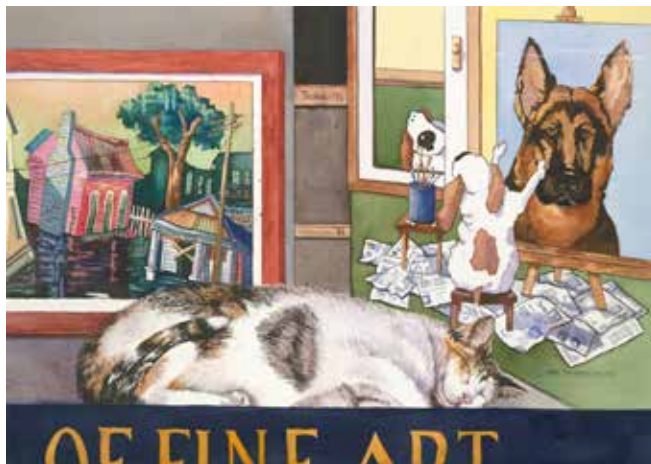

Jane Stoddard, East Amherst, NY
Artist in Residence
28 x 36 - \$1,800



Karen Stopnicki, Houston, TX
California Dream
7.5 x 11 - \$300



33rd International Juried Exhibition



Kwan Yuen Tam, Singapore
Advertising Paradise
22 x 15 - \$2,300



Celene Terry, Enchanted Oaks, TX
Swallowtail Story
22 x 15 - \$400



Choon Seng Yeoh, Sungai Petani, Malaysia
Accumulate 3
22 x 14.5 - \$1,200

AWARD DISPERSMENT

Dave Maxwell Memorial Best of Show Award- \$1,000

Ann Thornton Memorial Second Place Award - \$700

Jeanne Heartsill Memorial Third Place Award – \$500

Fourth Place Award - \$300

Merit (Juror's) Awards - \$200 each

Honorable Mention - \$100 each

SPONSORS

Ampersand

Cheap Joe's Art Supplies

Jack Richeson & Company

M Graham Watercolors



33rd International Juried Exhibition

President: Darla Bostick

Exhibition Co-Chairpersons: Mary Stitt and Bob Cook

Juror: Steve Rogers

Workshop Chair: Lynne Buchanan

Processing, Receiving and Hanging Show: John James - Chair, Brian Burden, Bob Cook, Shirley Nichols, John Nickell, Jim Stewart, Mary Stitt

Membership Chair: Susan Henry

Signature Co-Chairs: Norma Lively and Debbie Downing

Treasurer: Hugh Heaton

Notifications and Award Certificates: Mary Stitt

Prospectus: Darla Bostick

Sponsors and Merchandise Awards: Rhonda Barefield

Publicity: Gail Cooksey

CaFE' Liaison: Celeste McCall

Catalog Co-Editors: Eloise and Ray Sears; Proofing: Darla Bostick

Catalog Distribution: Bettye Reece, Marjorie Brannon

Social Chairperson: Marie Coerver

Reception Entertainment: Charlene Baker

Liaison to Fort Worth Central Library: Julia Stafford

Shipping: Rajan Dorasami of Box & Ship, Fort Worth

**SOCIETY OF WATERCOLOR ARTISTS
P O BOX 471571, FORT WORTH, TEXAS**

WWW.SWAWATERCOLOR.COM

The Society of Watercolor Artists (SWA) is the only art association dedicated exclusively to water media in Tarrant County. SWA celebrates its 33rd anniversary this year and continues to draw international attention to its annual juried exhibitions: the International Exhibition and the Membership Exhibition. 2014 is the third year to host the international Exhibition. Signature status is awarded to those artists who are juried into five SWA exhibits while maintaining a current membership (disqualified pieces do not count). Monthly meetings are held at the University of North Texas Health Science Center Everett Hall and further the education of water media use through live demonstrations. There is also an Annual Invitational Exhibition honoring our volunteer members.

SWA SIGNATURE MEMBERS

Jeanette Alexander
 Marianna Alfaro
 William Allen
 Jane Talley Anderson*
 Emiko Aumann
 Charlene Baker
 Jane Barnard
 Margo Bartel
 Dorothy Bertine
 Pat Bethan
 Kathleen Krueger Bishop
 Darla Bostick
 Janice Boswell
 Lee Bowman
 Marjorie Brannon
 Susan Brown
 Gayle Bunch
 Eldred Burdhardt
 Barbara George Cain
 Dave Carpenter
 Jane Chamberlain
 June Chavern
 Bobbie Clardy*
 Lyne Clark
 Jean Cole
 Lynda Conley
 Robert Cook
 Patricia Damsgaard
 Irene Davis
 Evelyn Denton
 George De Chiara
 Merla De Remigio
 Betty Dickens
 Colleen Dillon
 H.C. Dodd
 Debbie Downing
 Jo Ann Durham
 Amy Ehrlich
 Julie Eisenfeld
 Mary Emerson
 James England*
 Michelle Epperson
 Colleen Erickson
 Jim Evans
 Diana Faver
 Beverly Fishman
 Pam Fritz
 Sharon Giles
 Linda Lee Gimby
 Betty Goodspeed*
 George Grant
 Faustina Greenlee
 Sandra Grimland
 Barbara Hackney

James Haddock
 Davilla Harding
 Ann Hardy
 Michael Ann Harper
 Darlia Hobbs
 Marie Hoffpauer
 Mildred Hogan
 Michael Holter
 Grace Hooper *
 Christine Houghton
 Maria T. House
 Martha Howell
 Sue Howell
 Charlotte Huntley
 John James
 Beverly Bouchèr Johnson
 Martha Johnson
 Gale Johnston
 Darnell Jones
 Tom Kellie *
 Louise Lee Koon *
 Mary Kay Krell
 Rod Lawyer
 Jane Layfield
 Mary Leffler
 Ara (Barbara) Leites
 Connie Logan Levens
 Diana Littlejohn
 Norma Lively
 Marguerite Lyons
 Shuba Mantri
 Alix Magnus *
 Sharon Markwardt
 Mary Pat Martin
 Judy Mason
 David Maxwell *
 Mike Mazer
 Mai McAnally
 Sue McCans
 Laurin McCracken
 Barbara McFarland
 Sharon McGlasson
 Suzanne McNeill-Sparks
 Randy Meador
 Gwen Meharg
 Kurt Meyer
 Barbara Millican
 Betsy Milligan
 Muriel Mimura
 Doris Mobley
 Chiara Moerschel*
 Betty Morrow
 Carol Mueller
 Shirley Nichols

John Nickell
 Kenji Nishikawa
 Lucy Opperman
 Mary Lou Osborne
 Thomas Owen
 Opal Palmer *
 Iok-Hou Pang
 Diane Petrushka
 Carol Lynn Pierce
 Paula Pillow
 Margot Procknow
 Sandy Scott Rabbitt
 Martha Ragsdale
 Carol Ramsey
 Nancy Rankin
 Betty Richards
 Carolyn Riegelman
 Lynda Robinson
 Mary Lu Robinson*
 Marjorie Ross
 Ruth Rotthous
 Dan Rutledge
 Yvonne Sailers
 Joel Sampson
 +Carolyn Seely
 Gloria Sepp
 Stanley Shepelwich
 Ann Smith*
 Kay Smith
 Linda Smith
 William B. Smith
 Natalie Smythe
 Janet Southern
 Nancy Standlee
 Jackie Stengle
 E. Jane Stoddard
 Robbie Stratton
 Leslie Talty
 Margot Tomlinson
 Yuri Trushin
 Tendaris Walling
 Soon Y. Warren
 Beatriz Welch
 Barbara Westbrook
 Margie Whittington
 Wanda Wilkins
 Jo Williams
 Edward Willimon
 Marilyn Wilson
 Ann Winchester
 Judith Wolf
 Deborah Zaragoza

+New signature member with this show.
 * Deceased